CATIFA 80

arper

Catifa 80

Catifa 80 is a light, low lounge chair with a pronounced horizontal character. Its reduced profile and wide seat are generous without being heavy or bulky. On its own it is a quiet, comfortable resting place or, grouped, a serene space for waiting or gathering.
Made for both residential and contract use, Catifa 80 can be covered in leather or fabric. The base is available in aluminum four-star trestle with swivel or return mechanisms, chrome-finish sled base or central base in lacquered steel. The Catifa 80 Collection is GreenGuard certified.

Designer

Lievore Altherr Molina

Lievore Altherr Molina was founded by Alberto Lievore, Jeannette Altherr and Manuel Molina in 1991. Their humanist design approach is informed by the fundamental desire for pure, beautiful forms derived from the constraints of function, technology and context. Distinguished by a multi-disciplinary method that engages furniture, interior, product, and package design, their work has been globally exhibited and acknowledged. They are the recipients of the prestigious National Design Award (1999) in Spain where they practice and teach extensively.

Awards

— ICFF Editors Awards 2010, USA
— IF Product Design award 2007, Germany

Applications

— Home
— Lounge
— Waiting room
— Break-out area

arper
T +39 0422 7918 F +39 0422 791800
www.arper.com

Catifa 80

arper

T +39 0422 7918 F +39 0422 791800

www.arper.com

Catifa 80

1 **Agenzia Adriatica, Jesolo, Venezia, Italy**
Art. 2010
Sled base in chromed steel
& soft leather upholstered shell.

2 **Private residence, Lisbon, Portugal**
Art. 2010
Sled base in chromed steel
& fabric upholstered shell.

1

2

arper

T +39 0422 7918 F +39 0422 791800

www.arper.com

Catifa 80

1

2

3

1 **Fürstenfelder Gastronomie & Hotel, Fuerstenfeldebruck, Germany**
Art. 2009
Four way base in polished aluminum & fabric upholstered shell.

2 **Peugeot Headquarters, Golstrup, Denmark**
Art. 2009
Four way base in polished aluminum & soft leather upholstered shell.

3 **Lounge area**
Art. 2024
Pedestal base in painted steel & fabric upholstered shell.

arper
T +39 0422 7918 F +39 0422 791800
www.arper.com

Catifa 80

Private residence,
Pontevedra, Spain
Art. 2010
Chromed steel sled base & fabric upholstered shell.

arper
T +39 0422 7918 F +39 0422 791800
www.arper.com

Type

Catifa 80

1

2

3

4

Chair

1 Sled
2 4 ways
3 Central base
4 Sled with writing table

arper

T +39 0422 7918 F +39 0422 791800

www.arper.com

Finishes

Catifa 80

1

2

3

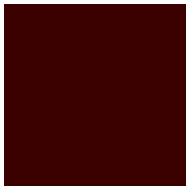
4

5

6

7

Base finishes

1 CRO Chrome finish steel
2 LU1 Shiny aluminum
3 V12 White lacquered glossy (pedestal base)
4 V34 Moka lacquered glossy (pedestal base)
5 V39 Black-laquered matt (pedestal base)

Seat finishes

6 Fabric upholstered
7 Soft leather and faux leather upholstered

Options and accessories

1

2

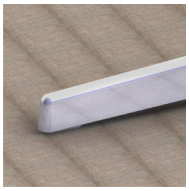
3

4

5

1 Glide for wooden floor
2 Glide for carpets
3 Glide for all types of floor
4 Polycarbonate glide with polyurethane insert
5 Polycarbonate glide with felt insert

arper
T +39 0422 7918 F +39 0422 791800
www.arper.com

Step by step guide

Catifa 80

Step 1	**Pick a base.** **Then a finish for your base.**
Step 2	**Take a finish for the shell.**
Step 3	**Pick a colour.**
Step 4	**Add accessories as needed.**

Environmental Product Certification

arper

T +39 0422 7918 F +39 0422 791800

www.arper.com